COMMUNITY SERVICES DEPARTMENT

Recreation Division

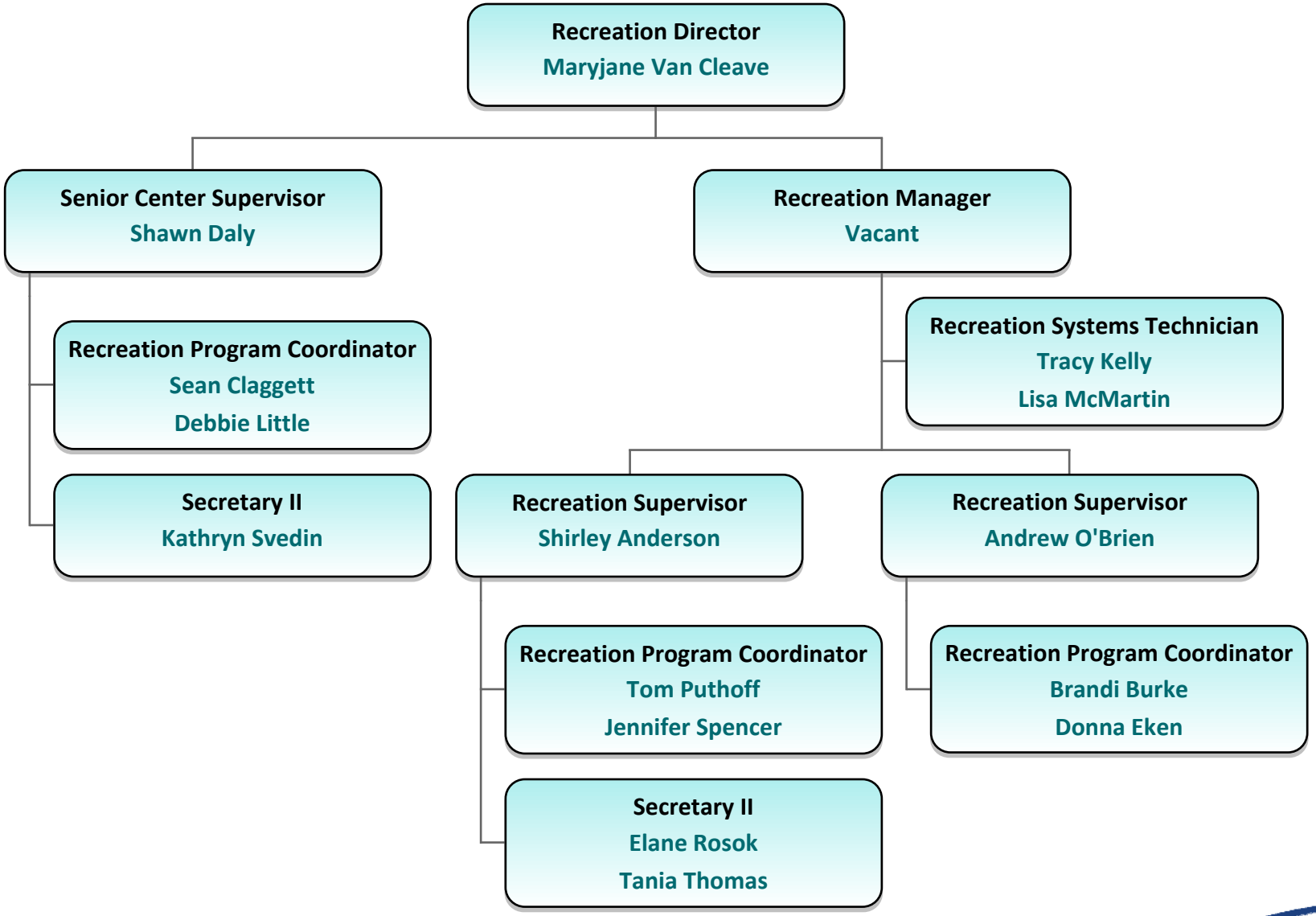

Last Modified 8/9/2016